



TOM COUGHLIN

**JAY  
FUND**



**25**

YEARS OF  
BEING THERE

**WINE TASTING GALA**

**March 6, 2020**

**#ThisIsOurTeam**

# WELCOME TO THE TOM COUGHLIN JAY FUND WINE TASTING GALA

PRESENTED BY



Southern Glazer's Wine & Spirits of Florida is proud to partner with the Tom Coughlin Jay Fund to host the 16th annual Wine Tasting Gala.

We would like to express our deepest appreciation to the restaurateurs, wineries, vendors, and sponsors who join hands with the Tom Coughlin Jay Fund Foundation to make this annual event such a great success. We hope you will seek out and patronize these gracious partners as they continue to support the mission of this great organization.

We would also like to thank you, our guests. We hope you will enjoy your evening of great wines, food, celebrity guests, and the marvelous array of silent auction items.

Southern Glazer's Wine & Spirits is honored to help BE THERE in the lives of so many children and families here in North Florida.

Byron Hayes

Vice President at Southern Glazer's Wine & Spirits

TOM COUGHLIN

JAY  
FUND



25

YEARS OF  
BEING THERE

WINE TASTING GALA



Thank you for supporting our 2020 Wine Tasting Gala! This year marks 25 years of the Tom Coughlin Jay Fund Foundation providing critical financial, emotional, and practical support to our Jacksonville families tackling childhood cancer, and we could not have done it without YOU!

Together, we've provided over \$13 million to over 5,000 families. Together, we've been able to assist our local families by keeping a roof over their heads, food on the table, the lights on, and so much more. Together, we will continue to BE THERE for families facing the unthinkable when they need us the most.

We want to extend our sincere gratitude to Byron Hayes and the staff of Southern Glazer's Wine & Spirits, as well as all the wineries, restaurants, sponsors, and volunteers who made this event happen. Thank you.

Coretta Scott King said, "The greatness of a community is most accurately measured by the compassionate actions of its members." Our Jacksonville community is great, indeed. Thank you for embracing our mission with your compassion and your generosity. Tonight, we raise our glasses to you. You are our team.

Tom Coughlin

President at The Tom Coughlin Jay Fund Foundation

# 25 YEARS OF HELPING FAMILIES

For 25 years, the Tom Coughlin Jay Fund has been helping families tackle childhood cancer from diagnosis to recovery and beyond.



## DIAGNOSIS

### Ziyanna

Age: 13

Diagnosed August 7, 2019 at age 13 with Rhabdomyosarcoma (soft tissue cancer)

FAST. That is how Carole said everything moved once her daughter Ziyanna was diagnosed with a soft tissue cancer that caused her eye to swell. After Ziyanna was diagnosed,

the doctors immediately scheduled her for port placement, and her first chemotherapy took place just twelve days later. Carole says the swelling went down just as quickly as it came. Ziyanna's hair started falling out in early September. Ziyanna must complete 42 weeks of chemotherapy. So far her body has endured six weeks of radiation, six hospitalizations, and one trip to the emergency room.

Within two weeks of being connected to the Jay Fund, the family's rent and electricity had been paid. "The Jay Fund helped me tremendously. Like, in every way possible," Carole says. In addition to practical needs, she says the Jay Fund has offered great "distractions" from cancer for her family of eight:

- Arianna Grande concert
- Jay Fund's big tailgate party and Jaguar game
- Ziyanna participates in the Adolescent and Young Adult patient program and her siblings attend Sibling Support events

**98%** of parents said Jay Fund events provided a break from the stress of childhood cancer and brightened their child's day



**ZERO families  
turned away**



## RECOVERY

### Natalie

Age: 10

Diagnosed June 24, 2011  
at age 2 with Burkitt's  
Lymphoma (form of non-  
Hodgkin's lymphoma)

Natalie spent over 70  
days in a hospital room,  
30 of which were spent in  
isolation. She couldn't have  
any visits from friends or  
family. Over the course  
of treatment, Natalie



underwent four spinal taps, five rounds of chemotherapy, seven CAT scans, seven X-Rays, and was put under anesthesia 16 times.

Cancer is expensive, but Natalie's parents found a friend and the financial assistance they needed in the Tom Coughlin Jay Fund Foundation. "The Jay Fund allowed us to focus on helping Natalie and not worry about the bills, food, or gas for our cars," said Deborah. It also ensured Chris and Deborah's credit would remain intact, and they stayed safely in their home throughout it all.

Once a Jay Fund family, always a Jay Fund family. The Jay Fund remains a support system as Natalie and her family continue to attend events and bond with other families walking the same journey.

**91%** of parents said they gained  
support from other families  
through attending Jay Fund  
events



Family Stories Continued...

# 25 YEARS OF HELPING FAMILIES



## BEYOND

### Michelle Patient: Marlon (MJ)

Diagnosed January  
2006 at age 5 • Passed  
away September 13,  
2008

When asked what she recalls about the day her son was diagnosed with cancer, Michelle McGriff is quick to respond: "I remember that day clearly.

He went to church with his father that Sunday morning. When he returned, he had red dots all over his body. I brought him to Wolfson Children's Hospital to get bloodwork done on New Year's Eve. We stayed in the hospital that night, and Marlon (MJ) was diagnosed with cancer the next morning."

When Marlon was originally diagnosed in 2006, the doctors gave him an 80 percent chance of survival. The family was optimistic. He had no side effects when he started treatment, and Marlon was very fortunate because his treatment plan was very manageable.

Unfortunately, things took a turn for the worse when Marlon relapsed during chemo and his treatment had to become more aggressive. After a fourth relapse, the doctors sadly couldn't do anything more.

"The Jay Fund meant support to my family and me," Michelle said. "It gave us our dignity; it relieved us of unnecessary stress that was not needed during these times. I am a very proud woman and I like to do things for myself. When I went to the Jay Fund, though, there were no questions. They just chose to be there." Today, Michelle honors her son's legacy as an ambassador for the foundation, offering her love and support to families going through the unthinkable.

The Tom Coughlin Jay Fund hosts an annual  
**REMEMBRANCE WEEKEND**  
that provides resources, support, and socialization  
with other families who understand the loss of  
a child to pediatric cancer

# JAY FUND FAMILIES GIVING BACK



Coach Coughlin and Isabelle first met in April 2018 while he was visiting the pediatric oncology floor. When Coach came to the hospital bearing gifts, Isabelle wanted to give as well. Her gift to Coach was playing a song on her harp. He was extremely touched by her beautiful gesture. It was her way of giving back to the Jay Fund for the financial and emotional support her family received during her journey. Since then, Isabelle has finished treatment and is now officially

in remission. She is a sophomore at Converse College in South Carolina, where she studies Harp and Voice.

Isabelle was diagnosed with Acute Myeloid Leukemia in January 2018 at the age of 18. Isabelle's dad, Steven, says, "She went to a minute clinic because she was not feeling well. We ended up in the emergency room because her fever was increasing, and the next thing we know, we were getting a cancer diagnosis. Isabelle took it like a champ. She was in the hospital for roughly 5 months for treatment with a week off in between."

"It is really a good feeling to know that I can give something back because I am not someone who goes out and organizes events," says Isabelle. We are proud to share Isabelle's talent with you tonight. She will be playing her harp in the Silver Lounge.

# IN HONOR OF JAY

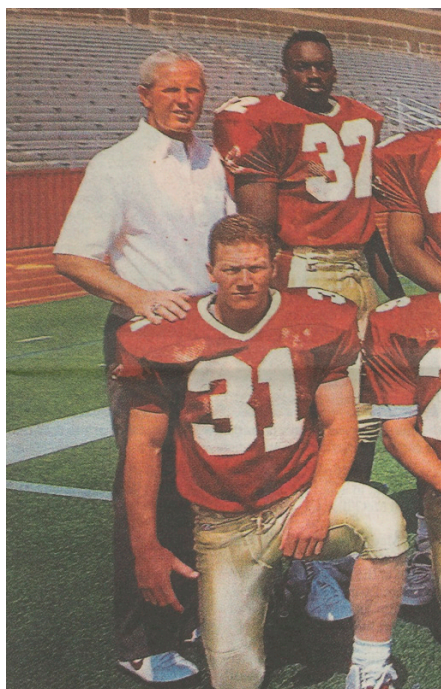

## JAY MCGILLIS

The Tom Coughlin Jay Fund Foundation is named for Jay McGillis, one of Coach Coughlin's players from his time at Boston College. McGillis was a strong side safety at BC in the early 1990s and the red-headed kid impressed Coach Coughlin with his work ethic and intense play.

It was during a game against Syracuse that McGillis felt something was wrong. What was thought to be a case of mononucleosis would end up being diagnosed as Leukemia. Jay died eight months later on July 3, 1992. He was 22.

"The shocking news went through our entire team. Jay became a very, very sick young man, and the disease was ravaging. We had an opportunity to see the courage and devotion of the McGillis family. We watched and observed, seeing everyone drop what they were doing to care for Jay. Both Judy and I knew if we ever had a chance to give back, it would be in the spirit and in the name of Jay McGillis."

Following Jay's funeral, Coughlin continued to stay in touch with the McGillis family. When the Jacksonville Jaguars hired Coughlin in 1995, he decided he was in a position to make good on his promise. He picked up the phone and dialed Jay's mother, Pat McGillis. "I was just elated when he called," Mrs. McGillis said. "He said, 'I'm going to establish the Jay Fund in memory of Jay. And we're going to help children with cancer. We're going to do all we can to be there for these families.'"

TOM COUGHLIN

# JAY FUND



YEARS OF  
BEING THERE

**18,000**  
payments

**\$13 MILLION**  
in help

**5,000**  
patient families

# COACH COUGHLIN'S LEADERSHIP TEAM

The Leadership Team is made up of individuals and organizations who give in excess of \$1,000 to the year end appeal for gifts.

## HALL OF FAMER

William V. Campbell Foundation  
Gary & Nancy Chartrand  
Tom & Judy Coughlin  
Michael & Denise Dubyak  
Randy & Eileen Edsall  
Donnie Fain  
Robert & Margaret Hill

Sandy & Nancy Montag  
Paul & Lori Price  
Trager Family Foundation  
Weaver Family Foundation Fund  
Klaus & Barb Wenger  
Barry & Linda Zeidwig

## ALL PRO

Laurence & Thressa Anderson  
Wade Andree & Sandra Jackson  
Sean & Amber Anthony  
The Coughlin Grandchildren  
Edward & Molli Garcia  
Byron & Leslie Hodnett

Dave & Mary Pat Kulik  
Mike & Jane Lewis  
Eli & Abby Manning  
The Shouvin Foundation  
George & Ellen Williams  
Thomas & Elisa Wilson

## CAPTAIN

Stonie Glenn & Christine Durham  
Thomas & Emily Hart  
David & Sharon Hunt  
Tom & Louisa Isaacs  
Michael & Tiffany Keriakos

Nikki Malie  
Phil & Catherine Mettling  
Marie Olsen  
Tom & Cheryl Rackley  
Steve & Sandy Ramsey  
John Taylor

## STARTER

Kristin Barbato  
Martin & Judith Blue  
Ernie & Rita Bono  
Ernie & Katie Bono, Jr.  
Daniel Borchert  
Borkowski Family Foundation  
Kathryn Boward  
Patrick Bushaw  
Lou & Lina Caldropoli  
Dom & Karen Capers  
Citi  
Jimmy & Mieko Collins  
Brian & Susie Coughlin  
Jeremy & Ashley Cox  
Romeo & Rosemary Crennel  
Susan Curtis  
Thomas & Donna DeLitto  
Thomas & Carol Doherty  
John Edgecombe  
Sandra Estep  
Dan & Reagan Hicken  
Dave & Ornela Hovan  
Jamacha Bloom Family Foundation  
Chris Joyce & Keli Coughlin Joyce  
Dr. Michael & Diane Joyce  
Peter Kirby  
Megan Lightfoot  
David & Amanda Lobosco  
Douglas & Rita Malie

Nick Malie  
Steve Marchioni  
Ray & Marcee Matheny  
Patrick & Kimberly McGuane  
Linda Modrak  
Mike Monaghan & Helen Short  
Mike & Betsy Mularkey  
Richard & Rachel Naylor  
Kevin & Janet Neal  
Greg & Michele Nejme  
Charles & Beth Nichols  
Deanne Noles  
Raymond & Linda Odierno  
Tim Perneti  
Mark Post  
Warren Rabbin & Jennifer Hanawald  
Florrie Redick  
James & Joanne Robertson  
Cynthia Rodriguez  
Elaine Rutter  
Dean Sansone  
Greg & Kate Shurts  
Frank Tataseo  
John & Julia Taylor  
Jim & Kim Todd  
Howard & Lynnette White  
David & Tracy Williams  
Salvatore Zuccaro

Thank You to our partners  
who make it possible for us to BE THERE  
for families tackling childhood cancer.



## GRAND CRU SPONSORS



# PREMIER CRU SPONSORS



**In Honor of Judy Coughlin**  
**Kathy Devine and Kevin Heuertz**



**The DuBow Family Foundation**

**JACKSONVILLE**  
**MAGAZINE**



# RESERVE SPONSORS

ACKERMAN CANCER CENTER

AKERMAN LLP

ALHAMBRA THEATRE & DINING

JORDAN AND SHIRLEY ANSBACHER FAMILY FOUNDATION

ASM GLOBAL

BEACHSIDE WEALTH PARTNERS

DRIVER, MCAFEE, HAWTHORNE & DIEBENOW

FIDELITY NATIONAL FINANCIAL

FLORIDA BLUE

GLENN-DURHAM FAMILY

GRAY ROBINSON, P.A.

THE HARTLEY PRESS

INDIGO SOUTH CAPITAL

THE MAIN STREET AMERICA GROUP

MARKS GRAY, P.A.

MASSAGE ENVY BARTRAM PARK, ORTEGA & SOUTHSIDE

MILLER ELECTRIC COMPANY

REGENCY CENTERS

ROGERS TOWERS

SELEVAN FAMILY FOUNDATION

THE WYATT HYRNE PRIVATE WEALTH MANAGEMENT GROUP  
OF WELLS FARGO ADVISORS





# SILENT AUCTION

## GENERAL INFORMATION AND RULES:

Per IRS regulations, the amount of your contribution that is deductible for Federal Income Tax purposes is limited to the excess of your contribution over the estimated tangible value and/or services provided to the donor. All auction items and packages are administered by the Tom Coughlin Jay Fund Foundation.

Purchases are bound by the precise restrictions specified by the donors. The terms are not negotiable. Please read specifications and restrictions carefully.

Travel packages do not include air, land, or water transportation unless directly stated in the auction listing.

Every effort has been made to assure the accuracy of the auction items listed. All items are sold "as is" and without warranty or representation of any kind as to the correctness of description, genuineness, authenticity, or condition.

## BIDDING INFORMATION:

- **Text WINE to 243-725 to bid on auction items**
- **Silent auction closes at 9:00 pm**
- **Auction winners will be notified via text**
- **Final bids are absolute. There will be no refunds**
- **Payment is expected in full on March 6th, 2020**  
**Cash, credit card, or check payable to**  
**"Tom Coughlin Jay Fund Foundation"**
- **Group purchases are welcome. However, one person must be responsible for bidding and payment**

# PAINTING WITH PURPOSE

This evening we are featuring unique works of art done by local patient artists to celebrate each child's imagination and favorite things. The pieces are each available in tonight's silent auction.



## "Turtley Awesome" Plate

**Artist:** Mason

**Age:** 7

**Diagnosis:** Acute Lymphoblastic Leukemia in May 2016

Mason is in first grade and he loves robots, so much so

that he wants to build them when he grows up.

He also loves playing with his dogs, Maui and Oakley, and his little sister, Scarlett.

Mason's artwork was inspired by his love for sea life and kayaking.

On a recent kayaking trip with his mom, he saw a sea turtle!

Mason's mom says, "The Jay Fund has been a support beyond

words. We appreciate all they do for us and other families."



## "Flower Power" Platter

**Artist:** Railynn

**Age:** 7

**Diagnosis:** Acute Lymphoblastic Leukemia in May 2018

Railynn has a passion for the arts and

loves to spend her time drawing, singing,

and listening to music. Between playing with

her younger brother Carter, her dogs Roxie

and Marlee, and her rabbit Clover, Railynn is

always on-the-go. She has a loving heart and

wants to become a teacher or firefighter when

she grows up. Railynn's artwork is inspired

by her passion for coloring and drawing.

Railynn's mother says, "The Jay Fund has not

only assisted financially, but are always having

events to make sure the kids have fun."



## "Aloha" Bowl

**Artist:** Ziyanna

**Age:** 13

**Diagnosis:** Rhabdomyosarcoma in August 2019

Ziyanna loves being around

her five siblings, especially her twin sister

Zikiah. Ziyanna enjoys staying active,

spending her time playing soccer, and

dancing. When she grows up, she'd like

to be a WNBA basketball star. Ziyanna's

inspiration for her artwork is her favorite

food – pineapple. She loves them because

they are juicy.



# AUCTION ITEMS

## Patient Artwork

- Mason, Turtley Awesome Plate
- Railynn, Flower Power Platter
- Ziyanna, Aloha Bowl

## Memorabilia

- Eli Manning signed Football
- DJ Chark signed LSU Helmet
- American Team signed Presidents Cup Pin Flag
- Steve Spurrier signed Florida Helmet
- Tony Boselli signed Helmet
- Thurman Thomas signed Football
- Alvin Kamara signed Jersey
- Baseball and *Shaken*, autographed by Tim Tebow
- Leroy Neiman Minnesota vs. Iowa Original Painting

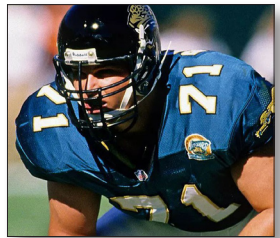

## Travel

- Once Upon a Time in Hollywood – The Loews Hollywood Hotel
- Sleepless in Port Ludlow, WA – The Inn at Port Ludlow
- Luxury at the Montage Palmetto Bluff
- Golf Getaway at Saddlebrook Resort, Tampa
- Fun in Music City – The Loews Vanderbilt Hotel, Nashville
- Weekend Staycation – Omni Amelia Island Resort
- Family Fun Weekend Getaway in St. Augustine



## Wine & Spirits

- Sip, Swirl and Savor for 20 guests at Riverside Liquors
- Fiesta Time – Silver Patron and Tijuana Flats
- Behind the Scenes of Bacardi
- For the Bourbon Connoisseur
- Stock the Man Cave
- Veuve Clicquot “La Grande Dame”
- Couples Night In Wine Tasting



## Sports Experiences

- Mad for the Final Four – March Madness
- Live Life in the Fast Lane – NASCAR VIP
- Behind the Scenes with the Jaguars
- 75th Annual TaxSlayer Gator Bowl
- Take Me out to the Ball Game – First Pitch at the Jumbo Shrimp
- Fore at The Palencia Club
- Exclusive Golf at White Oak Conservation Experience



## Experiences

- Goodyear Blimp Ride
- An Evening with Michael Bublé
- Big Easy Wine & Food Experience
- Disney on Ice - Mickey's Search Party
- Make a Splash at Rapids Water Park in West Palm
- VIP at Roscolusa Songwriters Festival
- Gone Fishin'
- Jazz Up Your Date Night
- For the Adventurous Spirit in Columbus, GA



## Jewelry

- Tiffany & Co. Classic Tie Bar
- RETURN TO TIFFANY® Love Heart Tag Key Bracelet
- Tacori Green Onyx Ring
- Kendra Scott Ever Gold Pendant Necklace
- Porcelain Jaguar Pendant Necklace

## Bit of This & That

- Green Beach Cruiser
- A Day at the Farm – Congaree and Penn
- Custom Painted Lifeguard Chair
- First Coast Family Fun Pack

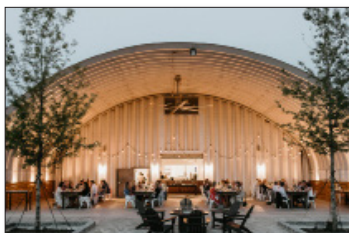

*Due to print deadlines, some auction items may not be listed.*

# IN-KIND DONORS

Thank you for providing the auction items!

Amerigo Italian Restaurant  
Autobahn Indoor Speedway  
Bay & Bee  
Bacardi USA  
Café Karibo  
CBS  
Congaree and Penn  
Cox Media Group  
Delta Airlines  
Fairmont Hotels & Resorts  
Feld Entertainment, Inc.  
Florida Gators  
Florida Theatre  
Goodyear  
Jacksonville Jaguars  
Jacksonville Jumbo Shrimp  
Jacksonville Zoo & Gardens  
Joe Sanderson  
Jumpstreet  
Kendra Scott  
Loews Hotels  
Louisiana State University  
Marineland Dolphin  
Adventure  
Marriot Savannah Riverfront  
Mona H. Paintings  
Montage Hotels  
Debs Family  
New Orleans Saints  
New Orleans Wine & Food  
Experience

Northeast Florida Angling  
New York Football Giants  
Oakley Sunglasses  
Omni Hotels & Resorts  
PGA Tour  
Port Ludlow Resort  
PRP Wine International  
Pure Barre  
Rapids Water Park  
Regions Bank  
Riverside Liquors  
Roscolusa Songwriters  
Festival  
Saddlebrook Resort Tampa  
Southern Glaziers Wine &  
Spirits  
St. Augustine Alligator Farm  
St. Augustine Pirate and  
Treasure Museum  
Steve DeOssie  
Stonewood Grill & Tavern  
TaxSlayer Gator Bowl  
Tijuana Flats  
The Donut Experiment  
The NASCAR Foundation  
The Palencia Club  
The Salty Pelican  
Tiffany & Co.  
Tim Tebow  
White Oak Conservation  
Whitewater Express



*Our apologies to any donors who may have been omitted due to print deadlines.*

# CELEBRITY GUESTS

Thank you for supporting our cause!

**John Bachman**

**Ben Becker**

**Tony Boselli**

**Mike Buresh**

**David Caldwell**

**Mark Collins**

**Larry Csonka**

**Mayor Lenny Curry**

**Joe DeCamillis**

**Mike Dempsey**

**Curtis Dvorak**

**Mike Hollis**

**Tenikka Hughes**

**Sean Karpf**

**Paige Kelton**

**Josh Lambo**

**Brent Martineau**

**Tom McManus**

**Mike Mularkey**

**Matt Rapp**

**Josh Scobee**

**Tim Walton**

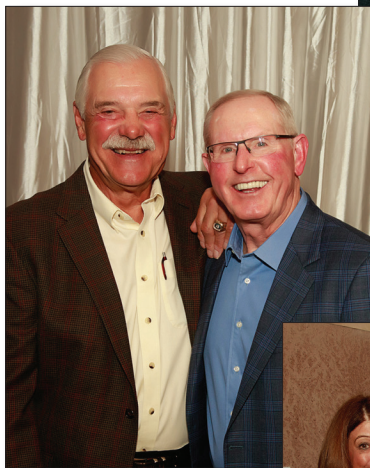

*Our apologies to any celebrities who may have been omitted due to print deadlines.*

# FEATURED RESTAURANTS

These restaurants kindly donated excellent cuisine and precious time to this event. Please continue to patronize them throughout the year.

Ill Forks Steakhouse  
928-9277, 3forks.com

The Atrium  
634-1811

bb's Restaurant & Bar  
306-0100, bbsrestaurant.com

Bellwether  
802-7745, bellwetherjax.com

Biscottis  
387-2060, biscottis.net

Black Sheep Restaurant  
380-3091, blacksheep5points.com

The Bread & Board  
862-6992, thebreadandboard.com

Buddha Thai Bistro  
372-9149, buddhathaibistro.com

Carraba's Italian Grill  
777-2225, carrabbas.com

Chart House  
398-3353, chart-house.com

Coffee Perks  
737-7870, coffeeperks.com

Coop 303  
372-4507, coop303.com

Cowford Chophouse  
862-6464, cowfordchophouse.com

Eleven South Bistro  
241-1112, elevensouth.com

The Fish Company  
246-0123, thefishcojax.com

Harry's Seafood Bar & Grille  
642-2165, hookedonharrys.com

Havana Jax & Cuba Libre Bar  
399-0609, havanajax.com



Khloe's Kitchen  
508-2068

Mojo no.4  
247-6636, mojobbq.com

Nitrogen Creamery  
536-2988

The North Beach Fish Camp  
249-3474, thenorthbeachfishcamp.com

Nothing Bundt Cakes  
677-4112, nothingbundtcakes.com

Palm Valley Fish Camp  
285-3200, palmvalleyfishcamp.com

Peterbrooke Bake Studio & Peterbrooke  
398-2488, peterbrooke.com

Publix Apron's Cooking School | Event Planning | Catering  
800-242-1227, publix.com/aprons

Restaurant Orsay  
381-0909, restaurantorsay.com

River City Brewing Company  
398-2299, rivercitybrew.com

Roy's  
241-7697, roysrestaurant.com

Ruth's Chris Steak House  
396-6200, ruthschris.com

Salt Life Food Shack  
372-4456, saltlifefoodshack.com

Seasons 52  
645-5252, seasons52.com

Sweet by Holly  
564-2711, sweetbyholly.com

TacoLu  
249-TACO, tacolu.com

The Wine Cellar  
398-8989, winecellarjax.com

Valley Smoke  
654-9877, valleySmoke.com

Vernon's  
285-7777





# TASTING TIPS

Enjoying wine is an experience full of tastes, smells, and sights. Remember to keep it simple and keep it fun. According to many wine aficionados, red blends are becoming popular this year as the wine maker has the ability to blend different grapes to exemplify personal style and the characteristics of the region in which the wine is produced. Don't be afraid to experiment, pairing your wine with a variety of cuisines from all cultures and styles—the possible combinations are endless. And remember, have faith in your own senses and enjoy!

## SIGHT

Study the color and clarity of the wine. Wine should be clear and not cloudy. As wine ages it changes color.

## SWIRL

This allows oxygen into the wine, which releases the components that make up the wine. Swirling also forces the aroma of the wine up and out of the glass.

## SMELL

This is the most important step. Immediately after swirling, get your nose in the glass and smell the wine.

## SIP

After swirling again, take a sip. The idea is to hold the wine in your mouth, swish it around, chew it. You want the wine to come in contact with all the flavor receptors on your tongue and sides of your mouth. Some people draw air into their mouths over the wine, further aerating the wine and unlocking flavors.

## SAVOR

Identify and describe what you are tasting. Different areas of your tongue and mouth are designed to perceive 4 tastes: salty, sweet, sour, and bitter. But with wine, we only deal with the latter three.

## SPIT / SWALLOW

Alcohol dulls the senses, and after tasting a number of wines without spitting, they all start to taste the same. The last impression of a wine is its aftertaste or finish.

# WINE LIST

## TABLE 2 – MIONETTO & FREIXENET USA

HENKELL BLANC DE BLANC  
LIVIO FELLUGA PINOT GRIGIO 2016  
MIONETTO PRESTIGE ROSÉ  
MIONETTO PROSECCO  
MONROSSO CHIANTI 2013  
ROCCA SVEVA ROSÉ  
MIONETTO PROSECCO  
SEGURA VIUDAS ROSÉ  
MONROSSO TUSCAN RED  
ALTO VENTO PINOT GRIGIO

## TABLE 3 – PALM BAY INTERNATIONAL

CONFETTI PINOT GRIGIO  
CONFETTI RED  
CONFETTI ROSE  
MON FRERE CABERNET SAUVIGNON  
MON FRERE CHARDONNAY  
MON FRERE PINOT NOIR

## TABLE 4 – OYSTER BAY/DELEGAT

OYSTER BAY ROSE  
OYSTER BAY MERLOT  
OYSTER BAY PINOT NOIR  
OYSTER BAY SAUVIGNON BLANC

## TABLE 5 – JACKSON FAMILY WINES

ARROWOOD CABERNET SAUVIGNON  
SONOMA ESTATE  
BENVOLIO PROSECCO  
CAMBRIA KATHERINE'S CHARDONNAY  
2017  
COPAIN TOUS ENSEMBLE PINOT NOIR  
2016  
DIATOM CHARDONNAY BAR-M 2018  
FORTRESS CABERNET SAUVIGNON 2017  
KENDALL JACKSON GRAND RESERVE  
CHARDONNAY 2017  
LA CREMA PINOT NOIR WILLAMETTE  
VALLEY 2017  
MATANZAS CREEK SAUV BLANC 2018  
SIDURI PINOT NOIR SANTA  
BARBARA 2018  
TENUTA ARCENO CHIANTI  
CLASSICO 2015  
WILLAKENZIE PINOT GRIS 2017

## TABLE 8 – PERNOD RICARD

KENWOOD SONOMA  
CABERNET SAUVIGNON  
KENWOOD SONOMA CHARDONNAY  
KENWOOD SONOMA MERLOT  
KENWOOD SONOMA PINOT GRIS  
KENWOOD SONOMA PINOT NOIR  
KENWOOD SONOMA  
SAUVIGNON BLANC  
KENWOOD SONOMA ZINFANDEL

## TABLE 10 – JUSTIN WINE

JUSTIN CABERNET SAUVIGNON  
JUSTIN SAUVIGNON BLANC  
JUSTIN JUSTIFICATION  
JUSTIN ISOSCELES  
LANDMARK CHARDONNAY OVERLOOK  
JNSQ ROSÉ 2018

## TABLE 12 – RODNEY STRONG

RODNEY STRONG CHARLOTTE'S HOME  
SAUVIGNON BLANC  
DAVIS BYNUM CHARDONNAY  
RODNEY STRONG SONOMA COUNTY  
MERLOT  
RODNEY STRONG RUSSIAN RIVER  
PINOT NOIR  
RODNEY STRONG SONOMA COUNTY  
CABERNET SAUVIGNON  
RODNEY STRONG KNOTTY VINES  
ZINFANDEL

## TABLE 13 – FERRARI-CARANO

FERRARI CARANO CABERNET  
SAUVIGNON  
FERRARI CARANO CHARDONNAY  
FERRARI CARANO SIENA  
FERRARI CARANO TRÉSOR  
FERRARI CARANO FUMÉ BLANC

## TABLE 14 – BRONCO WINES

GARENT CHARDONNAY  
GARNET PINOT NOIR  
BUTTONWOOD MERLOT  
PHILIPPE DU BLANC ROSE  
BIG GUY CABERNET SAUVIGNON  
ARNISTON BAY ROSE POMEGRANATE

## TABLE 16 – FRANCIS FORD COPPOLA

COPPOLA DIAMOND CLARET  
COPPOLA DIAMOND  
SAUVIGNON BLANC  
COPPOLA SOFIA BLANC DE BLANCS  
COPPOLA DIAMOND OREGON PINOT  
NOIR

## TABLE 17 – SUTTER HOME / TRINCHERO

THE SHOW MALBEC  
TERRA D'ORO CHENIN VIOGNIER  
BIELER "LA JASSINE" CÔTES DU RHÔNE  
AVISSI PROSECCO  
MASON CELLARS SAUVIGNON BLANC  
NAPA CELLARS CABERNET SAUVIGNON  
MÉNAGE À TROIS "LAVISH" MERLOT  
MÉNAGE À TROIS "GOLD"  
CHARDONNAY

## TABLE 18 – SUTTER HOME / TRINCHERO

FOLIE À DEUX ZINFANDEL  
FOLIE À DEUX CHARDONNAY  
JOEL GOTT PALISADES RED BLEND  
JOEL GOTT CALIFORNIA PINOT NOIR  
NEYERS 304 CHARDONNAY UNOAKED  
SEAGLASS PINOT NOIR  
POMELO SAUVIGNON BLANC

## TABLE 19 – WENTE

WENTE RIVA PINOT NOIR  
WENTE RIVA CHARDONNAY  
WENTE CABERNET SAUVIGNON SOUTH  
HILL  
WENTE SAUVIGNON BLANC  
MURRIETA'S WELL THE WHIP WHITE  
MURRIETA'S THE SPUR RED

## TABLE 21 – PRESTIGE WINE IMPORTS

MEZZACORONA PINOT GRIGIO  
QUERCETO TUSCAN RED  
STEMMARI NERO D'AVOLA  
MEZZA DI MEZZACORONA ROSE  
ROTARI BRUT ROSÉ

## TABLE 24 – C. MONDAVI & FAMILY

CHARLES KRUG CHARDONNAY  
CHARLES KRUG CABERNET SAUVIGNON  
CHARLES KRUG SAUVIGNON BLANC  
CHARLES KRUG MERLOT  
PURPLE HEART RED BLEND

(Continued on next page)

# WINE LIST

(Continued from previous page)

## TABLE 26 – CHATEAU STE. MICHELLE WINE ESTATES

ANTINORI SANTA CRISTINA PINOT GRIGIO  
CHATEAU STE. MICHELLE HARVEST SELECT RIESLING  
VILLA MARIA PRIVATE BIN SAUVIGNON BLANC  
INTRINSIC CABERNET SAUVIGNON  
ERATH PINOT NOIR  
TORRES IBÉRICOS CRIANZA  
14 HANDS MERLOT  
ANTINORI IL BRUCIATO

## TABLE 30 – CONSTELLATION WINES

ROBERT MONDAVI PRIVATE SELECT BARREL AGED CAB  
MEIOMI ROSE  
KIM CRAWFORD ROSE  
KIM CRAWFORD SAUVIGNON BLANC  
RUFFINO LUMINA

## TABLE 31 – CONSTELLATION WINES

RUFFINO PROSECCO  
7 MOONS DARK RED BLEND  
7 MOONS ROSE  
MEIOMI CHARDONNAY  
MEIOMI PINOT NOIR

## TABLE 33 – CONSTELLATION WINES

MEIOMI SPARKLING  
ROBERT MONDAVI BUTTERY CHARDONNAY  
COOPER AND THIEF RED BEND  
COOPER AND THIEF TEQUILA AGED SAUVIGNON BLANC  
COOPER AND THIEF BRANDY AGED PINOT NOIR

## TABLE 38 – MOËT HENNESSY USA

SKYSIDE CHARDONNAY 2018  
TERRAZAS MALBEC RESERVA  
SMOKE TREE CHARDONNAY 2016  
SKYSIDE CABERNET SAUVIGNON 2017  
NEWTON CHARD UNFILTERED 2016  
SMOKE TREE ROSÉ  
SKYSIDE RED BLEND 2017

## TABLE 39 – MADDALENA VINEYARD BRANDS

HIGHLANDS 41 DARKNESS  
STELLA ROSA BLACK  
SAN SIMEON SAUVIGNON BLANC  
STELLA ROSA PINEAPPLE  
STELLA ROSA PEACH  
STELLA ROSA IMPERIALE MOSCATO ROSÉ  
STELLA ROSA IMPERIALE ROSSO LUX

## TABLE 40 – WAGNER FAMILY OF WINE

CAYMUS SUISUN GRAND DURIF  
SEA SUN CALIFORNIA PINOT NOIR  
EMMOLO NAPA VALLEY SAUVIGNON BLANC  
MER SOLEIL RESERVE SANTA LUCIA  
HIGHLANDS CHARDONNAY  
BONANZA CABERNET LOT 2

## TABLE 40 – ANTIGAL

ANTIGAL UNO MALBEC  
ANTIGAL UNO CABERNET SAUVIGNON

## TABLE 42 – SHAW-ROSS

EPICA RED BLEND  
EPICA MALBEC  
NINE LIVES SAUVIGNON BLANC  
1865 CABERNET SAUVIGNON 17  
FRESCO CHIANTI CASTIGLIONI  
DANZANTE PINOT GRIGIO  
THE PALM ROSÉ

## TABLE 43 – R.S. LIPMAN

REVA NEBBIOLO D'ALBA  
SIMONE CAPECCI CIPREA PECORINO  
LA CHIARA GAVI  
GRU MONTEPULCIANO D'ABRUZZO  
RECCHIA VALPOLICELLA RIPASSO  
RECCHIA AMARONE VALPOLICELLA CLASSICO 2014

## TABLE 51 – JOHN ANTHONY FAMILY OF WINES

JAM CELLARS BUTTER CHARDONNAY  
JAM CELLARS CABERNET SAUVIGNON  
JAM CELLARS TOAST SPARKLING  
CALIFORNIA CANDY ROSÉ

## TABLE 55 – DELICATO FAMILY VINEYARDS

Z. ALEXANDER BROWN PINOT NOIR  
Z. ALEXANDER BROWN CABERNET SAUVIGNON  
Z. ALEXANDER BROWN CHARDONNAY  
Z. ALEXANDER BROWN RED BLEND

## TABLE 57 – DELICATO FAMILY VINEYARDS

NOBLE VINES 446 CHARDONNAY  
NOBLE VINES 337 CABERNET SAUVIGNON

## TABLE 62 – QUINTESSENTIAL WINES

WILDFLOWERS PINOT NOIR  
WILDFLOWERS CHARDONNAY  
DUBOEUF FLEURIE  
DUBOEUF FLEURIE MOULIN-A-VENT  
DUBOEUF ROSE  
DUBOEUF POULLY-FUSSIE

## TABLE 63 & 64 – DEUTSCH

BARONE FINI PINOT GRIGIO  
GIRARD CABERNET SAUVIGNON  
JOSH CELLARS LEGACY  
ENZA PROSECCO  
JOSEPH CARR CHARDONNAY  
THE CALLING CABERNET SAUVIGNON  
THE CALLING CHARDONNAY DUTTON RANCH  
LAYER CAKE SEA OF STONES RED  
LAYER CAKE ROSÉ OF PINOT NOIR  
LAYER CAKE SAUVIGNON BLANC  
LAYER CAKE CABERNET SAUVIGNON

## TABLE 65 – VINTAGE POINT

RABBLE RED BLEND  
RABBLE ROSÉ  
RABBLE CABERNET SAUVIGNON  
STONECAP CABERNET SAUVIGNON

## TABLE 75 – PREMIUM PORT

COCKBURN'S SPECIAL RESERVE  
GRAHAM'S SIX GRAPES  
BLANDY'S ALVADA MADEIRA  
GRAHAM'S 10 YEAR TAWNY PORT  
GRAHAM'S 20 YEAR TAWNY PORT

# WINE LIST

## TABLE 82 – BACARDI USA INC

MARTINI & ROSSI ASTI SPUMANTE  
MARTINI & ROSSI PROSECCO  
MARTINI & ROSSI SPARKLING ROSÉ

## TABLE 83 – MOËT HENNESSY USA, SPARKLING WINE

MOËT NECTAR IMPÉRIAL ROSE  
CHANDON SWEET STAR  
CLICQUOT ROSÉ  
RUINART BLANC DE BLANCS  
MOËT BRUT IMPÉRIAL AL

## TABLE 83 – PERNOD RICARD, CHAMPANGE

G.H. MUMM BRUT CORDON ROUGE  
MUMM NAPA CUVÉE M  
PERRIER-JOUËT GRAND BRUT



## SPECIAL THANKS TO:

BACARDI  
ELEVEN SOUTH BISTRO  
GREY GOOSE  
PETERBROOKE CHOCOLATIER  
WINN DIXIE



# #BE THERE



# BOARD OF DIRECTORS

Tom Coughlin – President  
Ernie Bono, Sr. – Vice President and Secretary  
Lamar Wheeler – Treasurer  
Dr. Michael Joyce – Medical Director

Ernie Bono, Jr.  
Gary Chartrand  
Brian Coughlin  
Tina D'Alessandro  
Susan Dubow

Anne Coxe Mesrobian  
Sandy Ramsey  
Joanne Robertson  
Tom Scerbo  
Barry Zeidwig

## ADVISORY BOARD

Kristin Barbato  
Kevin Boothe  
Maribel Carson  
Tim Coughlin  
Mark Herzlich  
Mike McGillis

Jon Miller  
Sandy Montag  
Tom Scerbo  
Kate Snee  
Allison Stangeby

## HONORARY BOARD MEMBERS

Judy Coughlin

Fran Foley

Ken Toning

## WINE TASTING PLANNING COMMITTEE

A big THANK YOU to the volunteers who gave their time to help plan, organize, and run tonight's event:

Ed Alterman  
Donna Augustyiak  
Peggy Barker  
Traci Cook  
Kim Cooper  
Nancy Debs  
Lea Grippi

Robin Halliburton  
Gary Hiatt  
Beth Hill  
Saundra Jackson  
Jim Mace  
Hal Murdock  
Lorette Noonan

Missy Novak  
Chris Robertson  
Warren Smith  
Shannon Spalding  
Beth Vaughan  
Case Walther  
Terry Wilson

## EVENT FUNDRAISING COMMITTEE

Donna Augustyniak  
Ernie Bono, Jr.  
Brian Coughlin

Dustin Fries  
Stonie Glenn  
Saundra Jackson

Rick Plotkin  
Terry Wilson



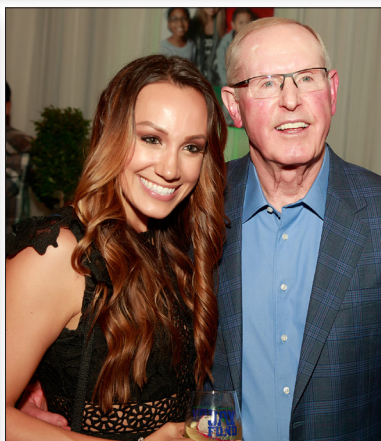

## SPECIAL THANKS TO



**Wolfson  
Children's  
Hospital**  
Official Hospital Partner

**CBS 47 FOX30**  
**ACTION NEWS JAX**

Official Media Partner



**READY TO BID?**  
**TEXT WINE TO 243-725**  
**BID ON THE SILENT AUCTION**

**THANKS TO OUR  
GRAND CRU SPONSORS!**

---

**Eisman  
& RUSSO**  
CONSULTING ENGINEERS



  
**Southern Oak**  
INSURANCE COMPANY  
*Our Family Protecting Yours®*

 **TOTE**  
Maritime

**WELLS  
FARGO**

**Trailer Bridge**  
**We Make It Happen.**

**FOLLOW US @TCJAYFUND**  
**WWW.TCJAYFUND.ORG**



*Helping local families tackle childhood cancer by  
providing financial, emotional, and practical support.*